

RELATION OF TRACT TO ORIGINAL LAND GRANT
SCALE - 1" = 4000

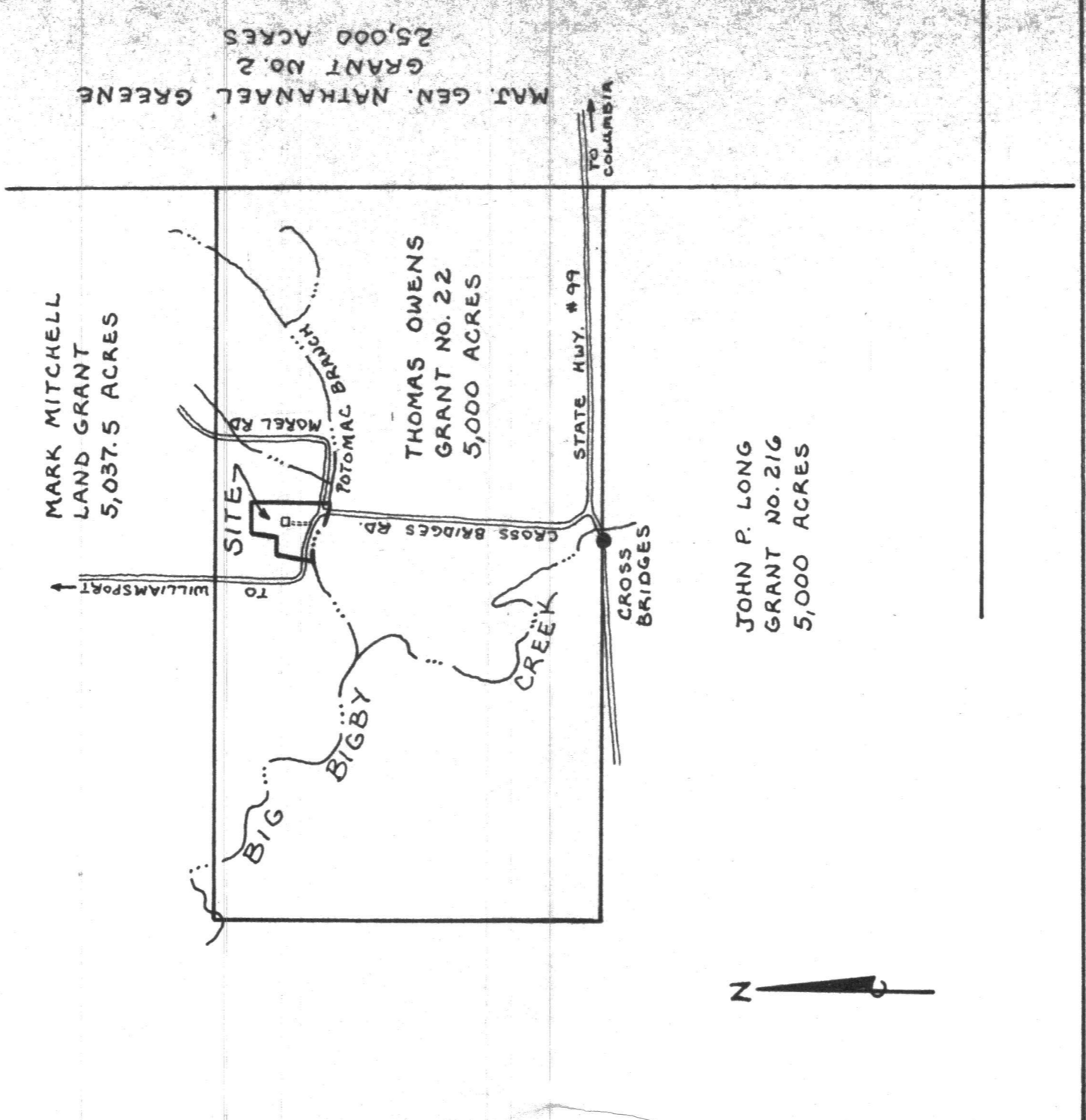

PLAT OF SURVEY FOR
JAMES E. PIGG
8TH CIVIL DISTRICT
MAURY COUNTY, TENN.
SURVEYED - NOV. 30, 1978
By JOHN J. HARRIS
REG. SURVEYOR # 46
REG. LICENSE # 4495

SCALE 1" = 100.0
53.74 ACRES (SEE NOTE)
REFERENCE
DEED BK. 451 PG. 302
ALSO SEE DEED BK. 136 PG. 127
FOR 1 ACRE TRACT PREVIOUSLY SOLD OFF NORTHEAST CORNER OF JAMES E. PIGG'S TRACT PG. 356 FOR TRACT SOLD TO MAURY COUNTY MAY, DEPT. POK. ROAD IMPROVEMENT.

NOTE -
53.74 ACRES INCLUDES 2.7 ACRES BETWEEN NORTH RIGHT OF WAY OF ROAD AND CENTER LINE OF BRANCH

TAX MAPS 79 & 86
PARCEL 24



CERTIFICATION
I HEREBY CERTIFY THAT I SURVEYED THE TRACT SHOWN ON THIS PLAT AND THAT THE SAME IS ACCURATELY PLATTED IN ACCORDANCE WITH THE LAWS OF THE STATE OF TENNESSEE.

John J. Harris
REGISTERED SURVEYOR

FILE NO. 78-121

